

**BYLAW NO. 24-61-493**

**COUNTY OF NORTHERN LIGHTS  
PROVINCE OF ALBERTA**

**BEING A BYLAW FOR THE PURPOSE OF AMENDING THE COUNTY  
OF NORTHERN LIGHTS LAND USE BYLAW NO. 12-61-290**

**WHEREAS** the Council of the County of Northern Lights, Province of Alberta, has adopted a Land Use Bylaw; and

**WHEREAS** the Council has the authority under the provisions of the Municipal Government Act, R.S.A. 2000 as amended to amend the Land Use Bylaw; and

**WHEREAS** the Council of the County of Northern Lights deems it desirable to amend Land Use Bylaw No. 12-61-290;

**NOW THEREFORE** the Council of the County of Northern Lights, duly assembled, hereby enacts the following:

**(1) THAT Schedule 2 (“Land Use Bylaw Maps”), be amended to include the following:**

That the land use district classification for a portion of Northeast of Section Thirty-Five (35), Township Eighty-Six (86), Range Twenty-Six (26) West of the Fifth Meridian (5) be amended from Agriculture General (A) District to Country Residential General (CR1) District as illustrated on Schedule “A” attached hereto.

(2) This bylaw shall come into effect upon the date of the final passage thereof.

READ for a First time this 14th day of May, 2024.

READ for a Second time this 11th day of June, 2024.

READ for a Third and Final time this 11th day of June, 2024.

  
\_\_\_\_\_  
Chief Elected Official  
Terry Ungarian

  
\_\_\_\_\_  
Chief Administrative Officer  
Gerhard Stickling

**SCHEDULE "A"**

**COUNTY OF NORTHERN LIGHTS**

A portion of NE-35-86-26-W5M  
Containing 4.0ha (9.9ac)

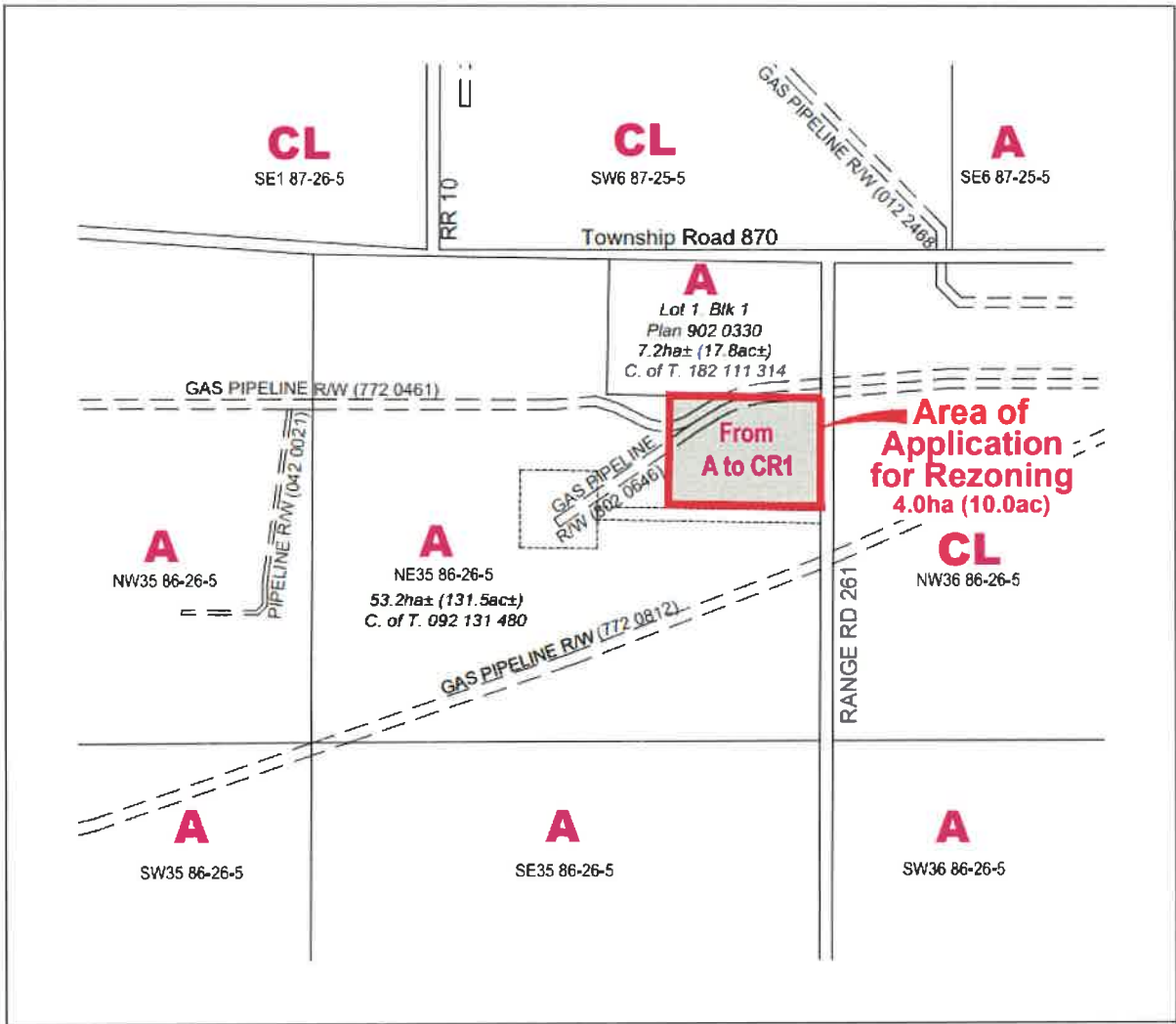

CH - C:\p\p\p\16000\16613\_Aurifer\_Lights\_Planning\_Services\62\_CADD\00\_Drafting\C - Build\p\p\p\2024\24N\05\_North\_Starm-Norway.dwg / April 16 2024

**PROPOSED LAND USE BYLAW AMENDMENT**

**AGRICULTURE GENERAL (A) DISTRICT to  
COUNTRY RESIDENTIAL GENERAL (CR1) DISTRICT**

**COUNTY OF NORTHERN LIGHTS**

**LEGAL: NE Sec. 35, Twp. 86, Rg. 26, W5M**

**BYLAW No. 24-61-493**

Scale 1 : 10,000



April 16, 2024

**A** Agriculture General  
**CR1** Country Residential General

**FROM: AGRICULTURE GENERAL (A) DISTRICT  
TO: COUNTRY RESIDENTIAL GENERAL (CR1) DISTRICT**

  
\_\_\_\_\_  
Chief Elected Official

  
\_\_\_\_\_  
Chief Administrative Officer